

FRONT ELEVATION

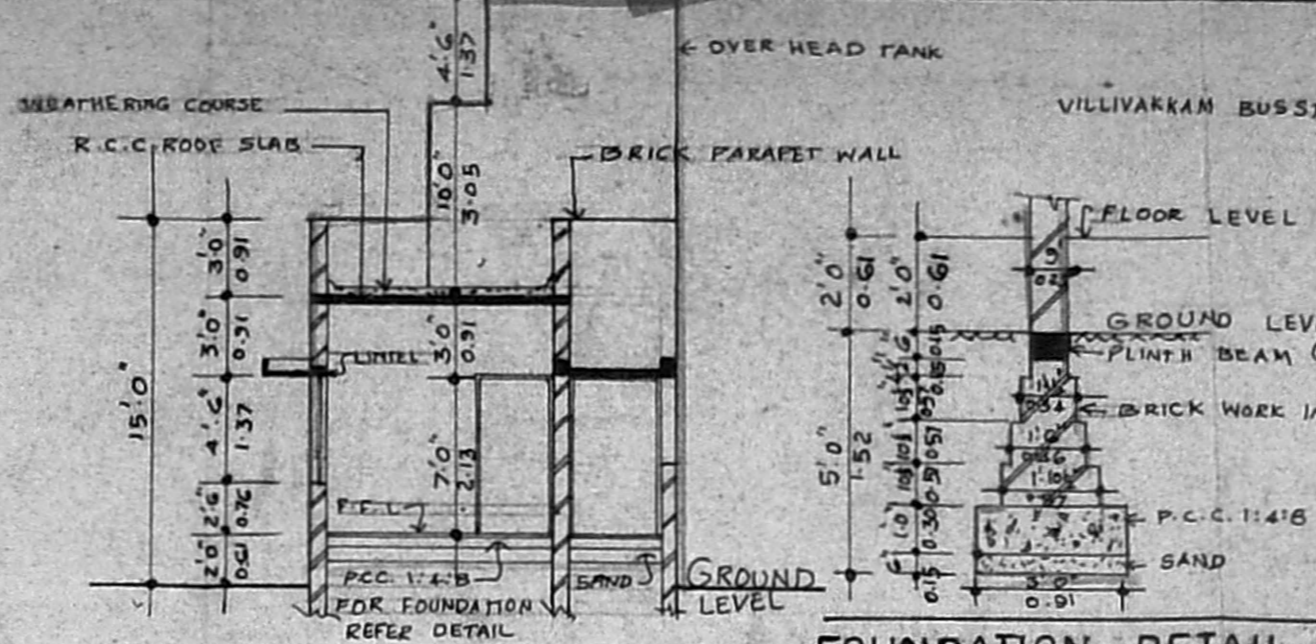

FOUNDATION DETAIL

SECTION A-A BRICK FOOTING

Permit No. A 16095/93
APPROVED
 SUBJECT TO THE CONDITIONS IN THIS OFFICE LETTER.
 No. A2/18365/93 Date: 12/11/93
 N.V. Kallumatti
 21/11/93
 FOR MEMBER SECRETARY
 MADRAS METROPOLITAN
 DEVELOPMENT AUTHORITY
 MADRAS - 600 008.

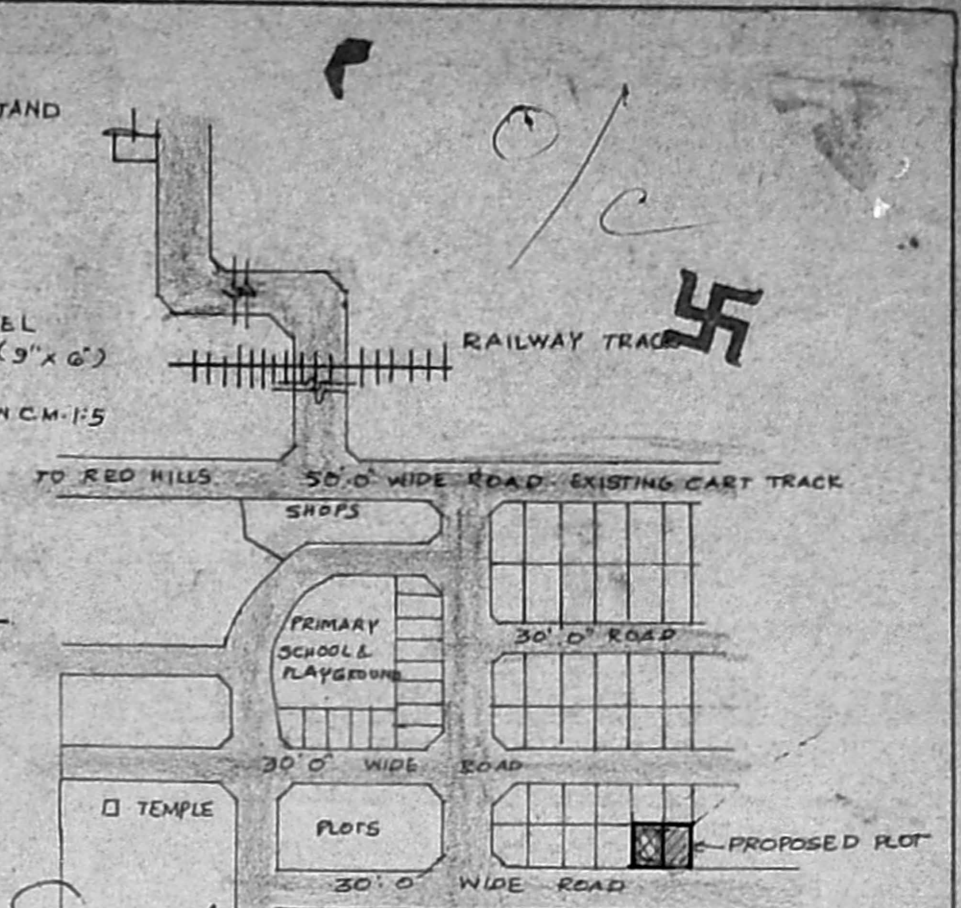

KEY PLAN (NOT TO SCALE)

Secretary plan A2/18365/93
 pp 30/9

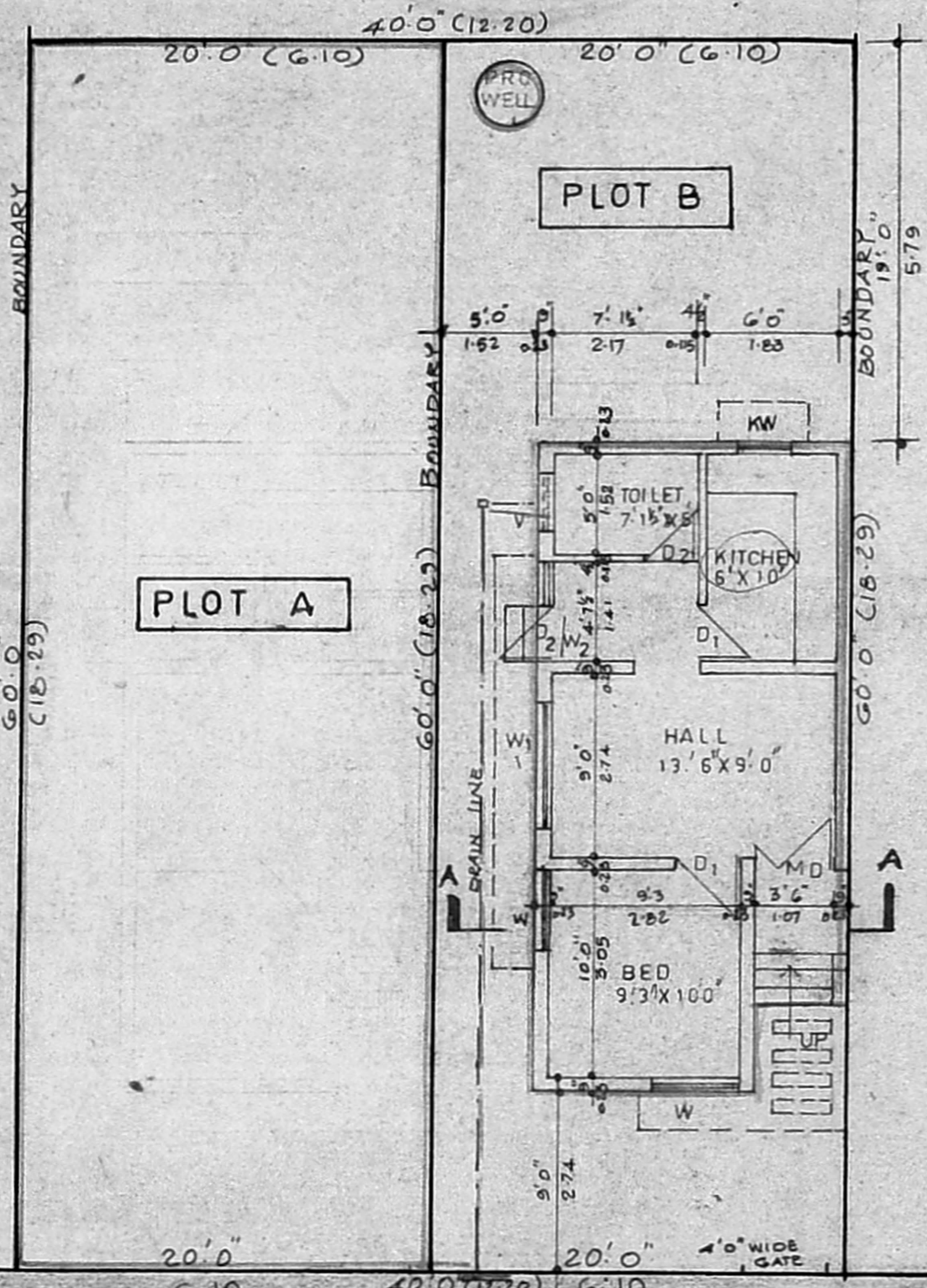

GROUND FLOOR PLAN | SITE PLAN

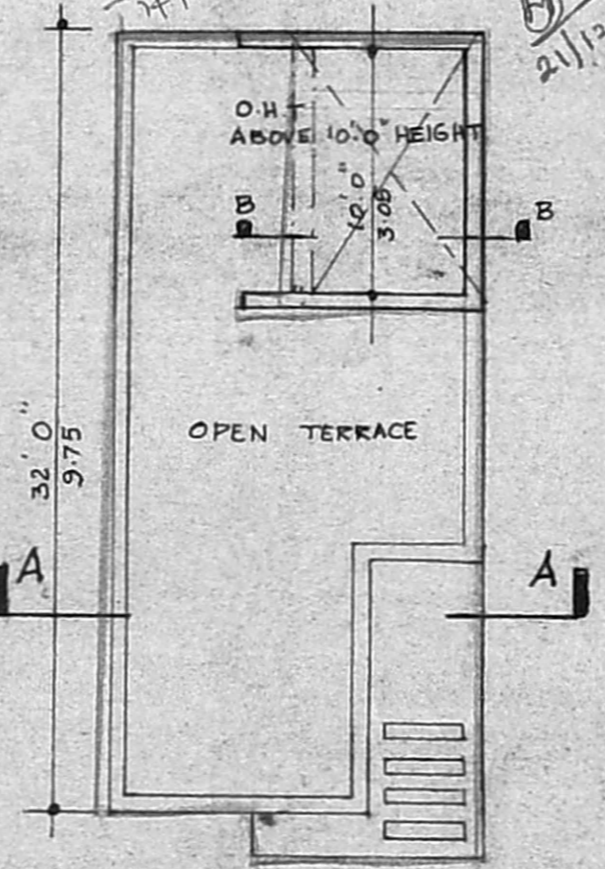

TERRACE PLAN

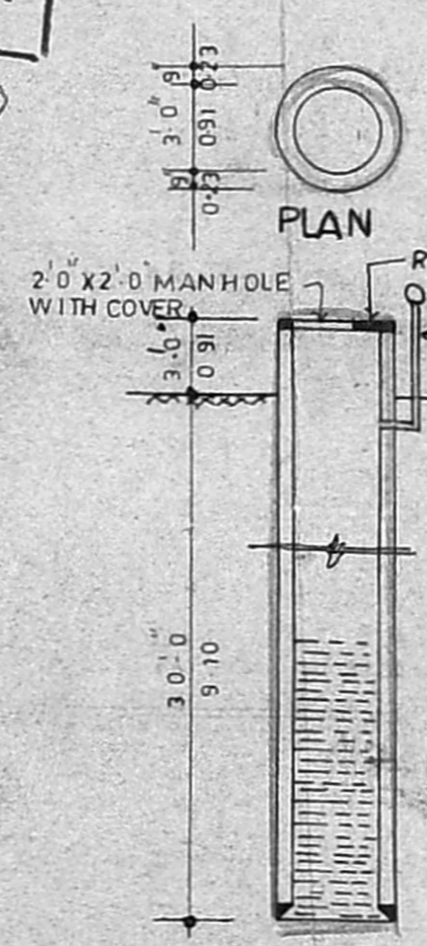

SECTION WELL DETAILS

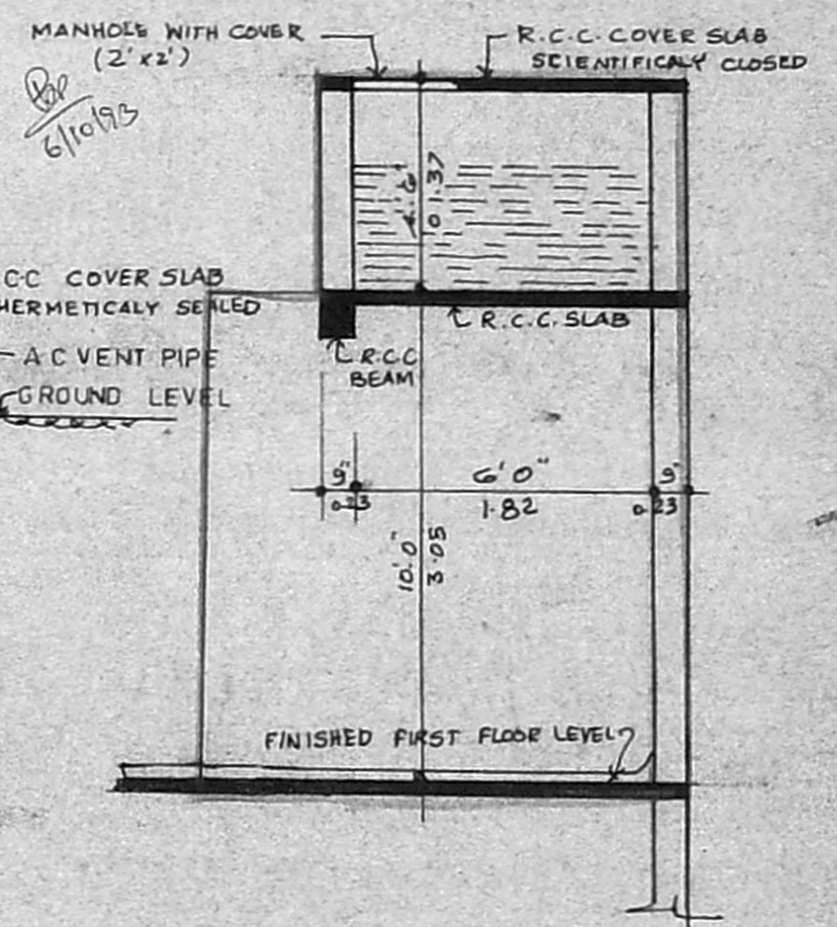

SECTION AT BB
 DETAIL OF OVER HEAD TANK

$GIF = 32' \times 15' = 480 \text{ sqft}$
 44.60 m^2
 $FSI = \frac{44.60}{112} = 0.39$
 Coverage = $\frac{44.60 \times 100}{112} = 39\%$

PROPOSED RESIDENTIAL BUILDING/ SUB DIVISION
 AT P.NO 117/B,RS NO. 35/10 PATT
 NO 98, PROCEEDING NO D.DIS. NO.610362
 MANUDEVA NAGAR NO 65 KOLATHUR
 VILLAGE MADRAS



OWNERS SIGNATURE

 (T. Suresh Chandra)

SPECIFICATIONS	
FOUNDATION	P.C.C IN 1:4:8 MIX
R.C.C WORKS	R.C.C IN 1:2:4 MIX
BRICK WORK	STOCK BRICK IN CM 1:5
WOOD WORK	WELL SEASONED TEAK WOOD
PLASTERING	WALLS IN CM 1:5 CEILING IN CM 1:3
FLOORING	BRICK JELLY LIME CONCRETE FINISHED WITH MOSAIC TILES
PAINTING	ONE COAT OF PRIMER TWO COATS OF SYNTHETIC ENAMEL FOR WOOD & GRILL WORKS THREE COATS OF CEMENT PAINT FOR PLASTERED SURFACE
WEATHERING COURSE	3/4 BRICK JELLY WITH LIME WELL BEATEN WITH KADUKKAI AND JAGERRY WATER FINISHED WITH ONE COURSE OF PRESSED TILES IN C.M. MRED WITH WASTE OIL

SCHEDULE OF JOINERIES			
MD	MAIN DOOR	3.5 X 7.0	1.07 X 2.10
D1	DOOR	3.0 X 7.0	0.91 X 2.10
D2	DOOR	2.5 X 7.0	0.75 X 2.10
W	WINDOW	4.0 X 4.5	1.22 X 1.37
W1	WINDOW	6.0 X 4.5	1.83 X 1.37
KW	KITCHEN WINDOW	3.5 X 3.5	1.07 X 1.07
V	VENTILATOR	3.0 X 2.0	0.91 X 0.61
Door	Door	2.15 X 7.0	0.76 X 2.10
Door	Door	2.15 X 4.5	0.65 X 1.37
DATE	11-6-93	SCALE	0.1" = 8'-0"
DRAWN	Banan	CHKD	Chann
DRG NO	2	JOB NO	

AREA STATEMENT			
PLOT AREA			
	PLOT A	1200 SQFT	111.52 SQM
	PLOT B	1200 "	111.52 "
BUILT UP AREA			
	GROUND FLOOR	462 "	43.00 SQM
	FSI	0.39	PLOT COVERAGE 39%
PROPOSED	ROAD		
DRAIN LINE	BOUNDARY		

PAPNI ASSOCIATES
 ARCHITECTS PLANNERS ENGINEERS
 22, FIRST AVENUE, ASHOK NAGAR, MADRAS. 83
 PHONE 4821459, 4821813, 4821918.

 S. RAJAPPA, I. 150 V.F. F.I.A., F.I.V.
 Regd. Architect No. 527463
 Corporation License No. 44
 No. 22, First Avenue, Ashok Nagar
 Madras - 600 083. Phone: 4821459
 S. RAJAPPA B ARCH, ME, F.I.A., F.I.V.